

JOB No.: 190318-SALES
 DRAWN: AEN
 F.C.: DB

BLACKJACK OAKS (Unrecorded)
 226.50 ACRES OUT OF THE
 LEMUEL BLAKELY SURVEY No. 2, ABSTRACT No. 47
 BERTRAM, TEXAS

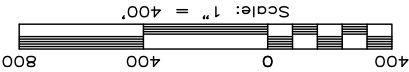

COUNTY ROAD 320

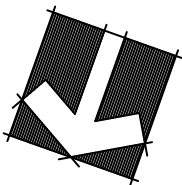
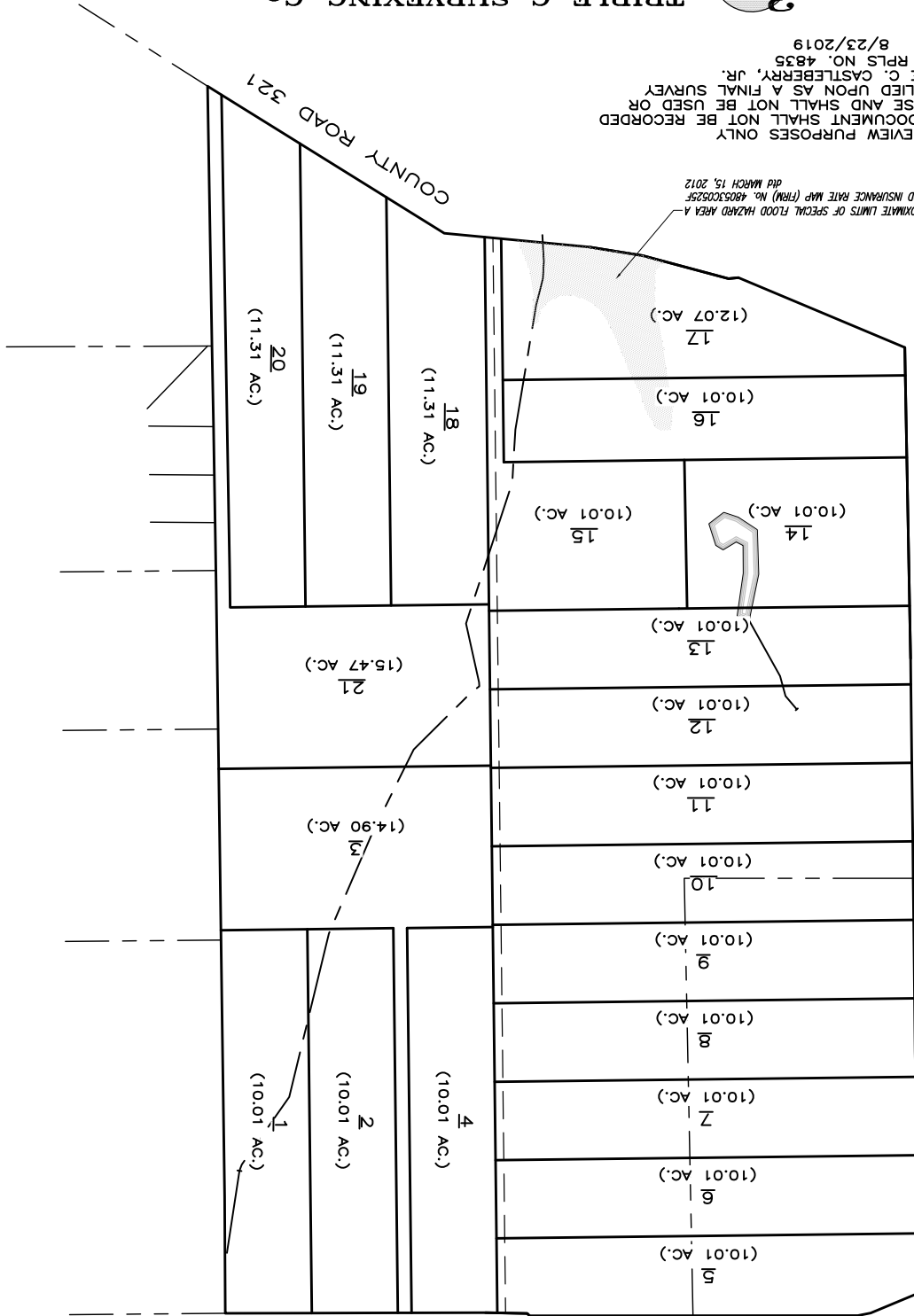

FOR REVIEW PURPOSES ONLY
 PRELIMINARY, THIS DOCUMENT SHALL NOT BE RECORDED
 FOR ANY PURPOSE AND SHALL NOT BE USED OR
 VIEWED OR RELIED UPON AS A FINAL SURVEY
 CLYDE C. CASTLEBERRY, JR.
 RPLS NO. 4835
 8/23/2019



TRIPLE C SURVEYING CO.
 P.O. Box 544 - Lampasas, Texas 76550
 (512) 845-5440
 email: admin@triplecsurveying.com
 www.triplecsurveying.com Firm No. 10193916